Agnus Dei

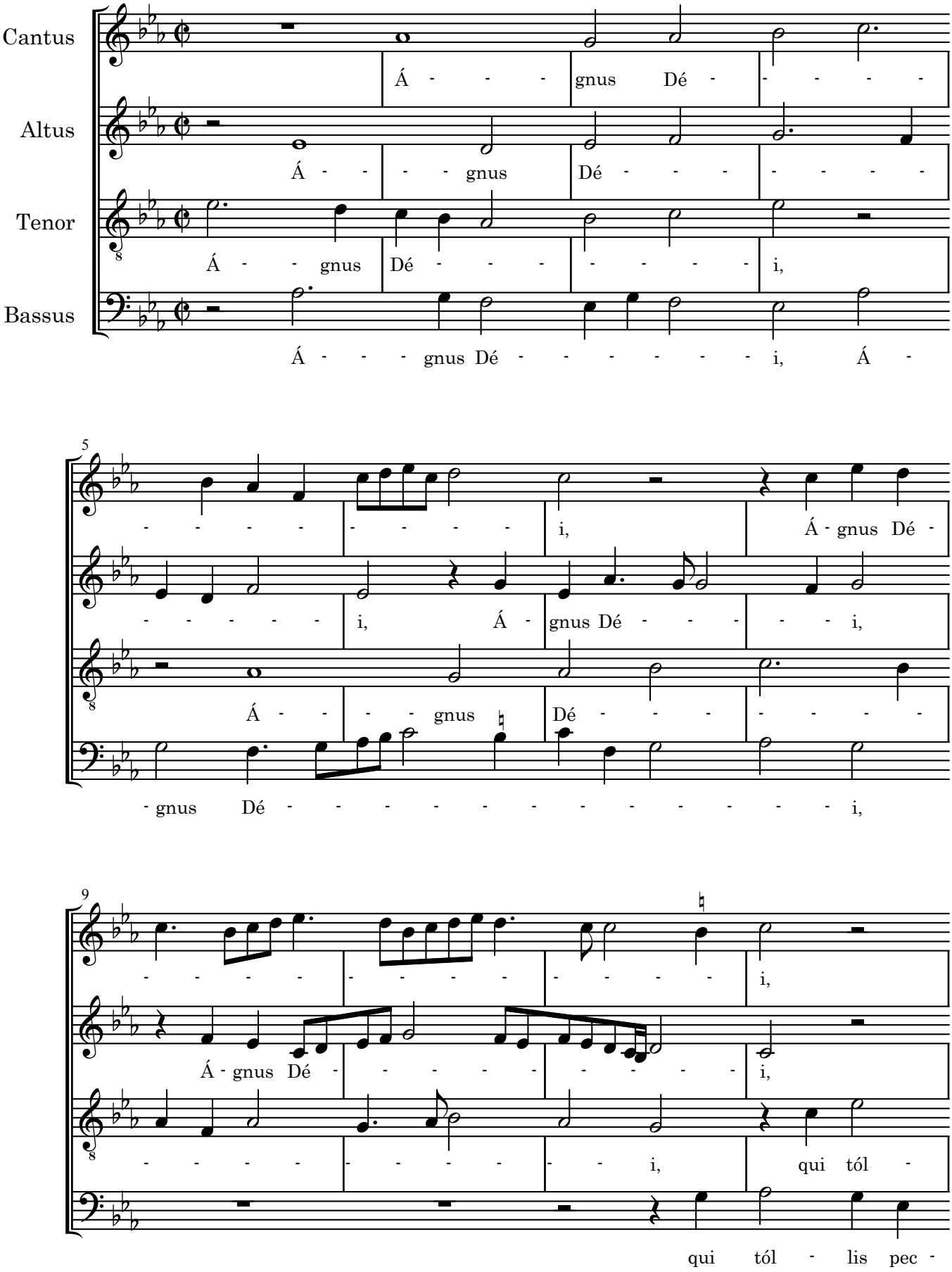

©Editions Shin Tatebe